

QUIZ

ANSWERS



1. Match the cars to the celebrities



2. What does this sign mean?

A Give way

B No way

C No entry ✓

D No access



3. Know your cars



Most expensive?
C - £237,600

Fastest 0-60 time?
A - 3.7 secs

Least expensive?
B - £152,884

Highest miles per gallon
(combined)?
C - 20.8mpg

4. Match the cars to the films

- D 1. Fast and Furious
- F 2. Cars 3
- H 3. Bergerac
- C 4. Mr Bean
- B 5. James Bond
- G 6. Doc Martin
- A 7. Back to the Future
- E 8. Ford v Ferrari

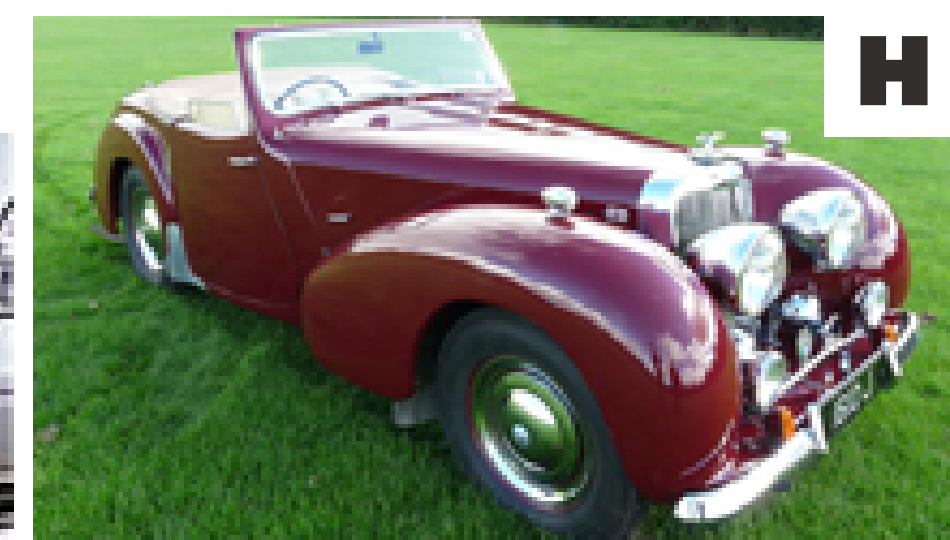

5. What does this sign mean?

- A Restricted road
- ✓ B Primary route forming part of a ring road
- C Ring road forming part of a primary route
- D Route part of a diversion



6. What does this signal to a traffic officer mean?

A Hello

B I'm stopping

C I'm stationary

D I want to go straight on ✓



7. Henry and Doris
are going on
holiday towing
their caravan.
What is the
maximum
speed they can
drive on this road?

A 30mph

B 40mph ✓

C 50mph

D 60mph



8 Driving test

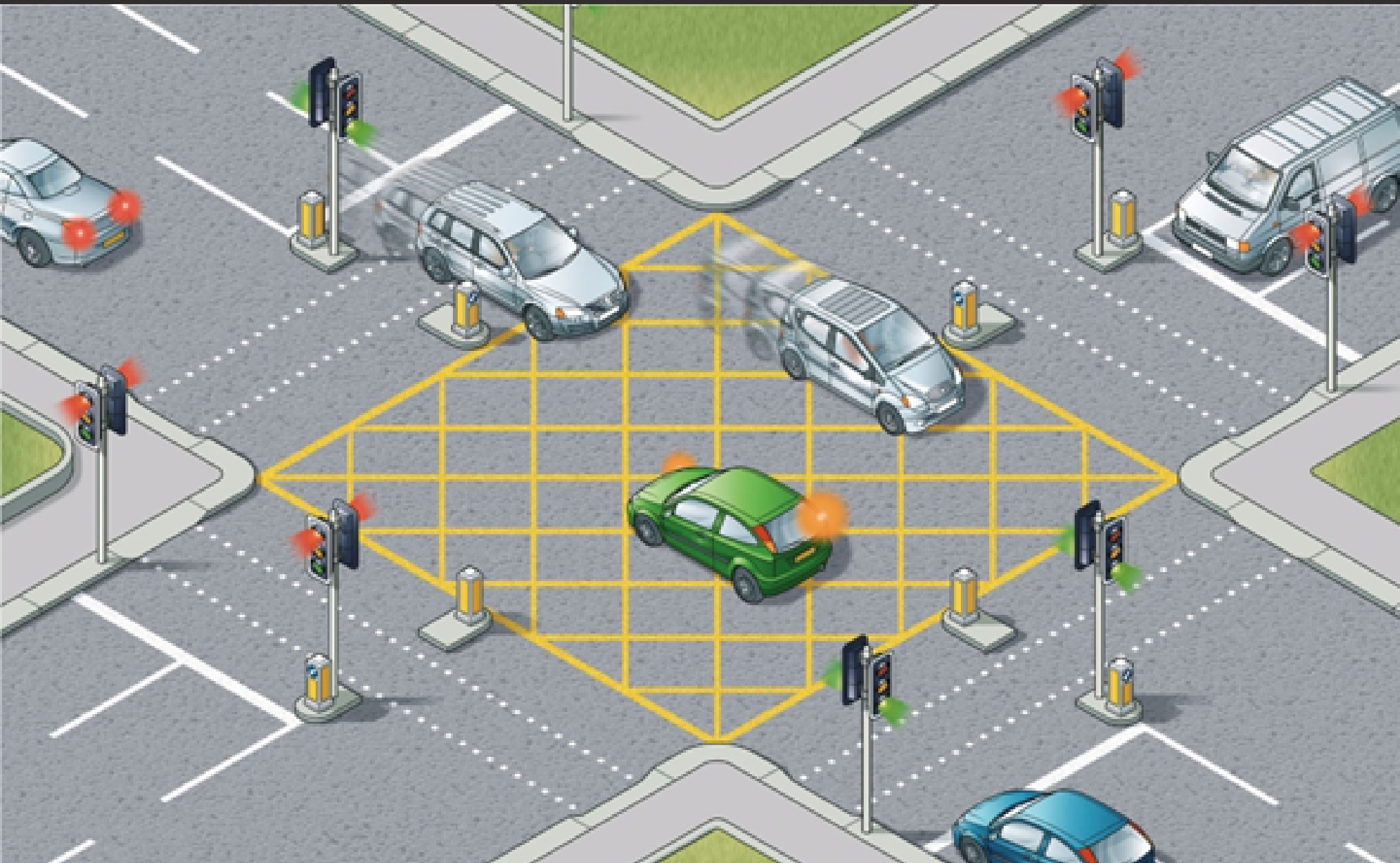

Rule 174 of the Highway Code outlines the rules of a box junction. It reads: "You MUST NOT enter the box until your exit road or lane is clear. "However, you may enter the box and wait when you want to turn right, and are only stopped from doing so by oncoming traffic, or by other vehicles waiting to turn right."

Can you enter the box to turn right if your exit is not clear?

A Yes ✓

B No

Can you enter the box to go straight ahead if your exit is not clear?

C Yes

D No ✓

9. Know your cars

Quickest 0 – 60 MPH?

A - 3.9 secs

Most expensive?

C - £63,925

Least expensive?

B - £26,490

Fastest rapid charging time?

B - 40 minutes

(Tesla Model 3 40-60 minutes, Jaguar IPace 90 minutes), all based on 50kW rapid charge to 80%,



Tesla Model E



Vauxhall Corsa E



Jaguar I Pace

10. What does this sign mean?

- A Tanks for giving way
- B Caution tanks may be crossing road ahead
- C No tanks allowed ahead
- D Slow moving military vehicles likely to be crossing the road ✓



11. Match TV & Movie characters to their cars

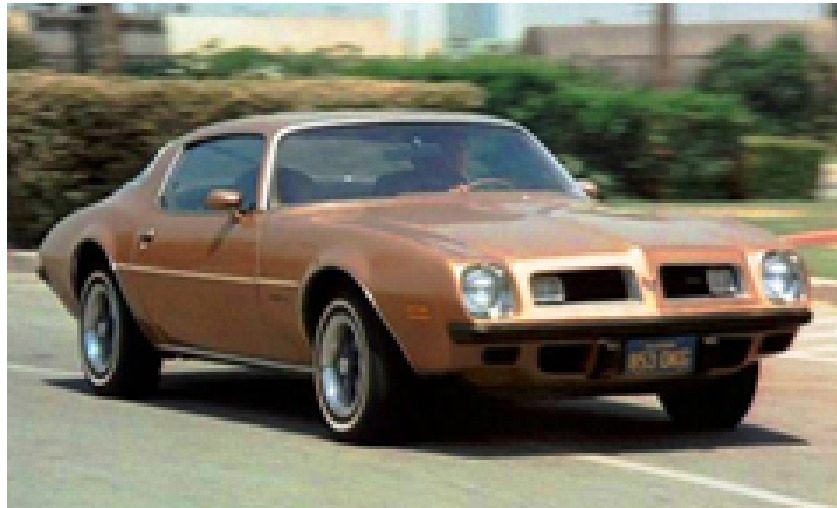

12. Know your cars

F 1. VW Passat

B 2. Vauxhall Corsa

A 3. BMW X1

C 4. Mercedes E class

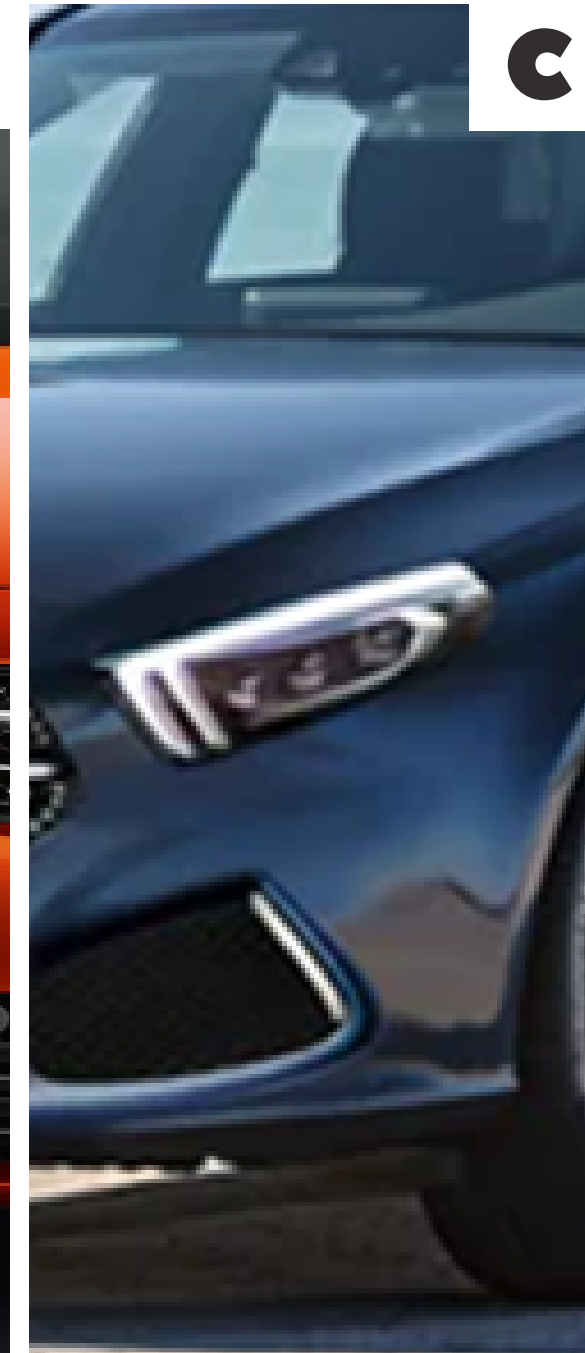

13. What does this sign mean?

- A No signs ahead
- B No vehicles except pedal cycles pushed by hand ✓
- C No traffic at all
- D No vehicles except horses

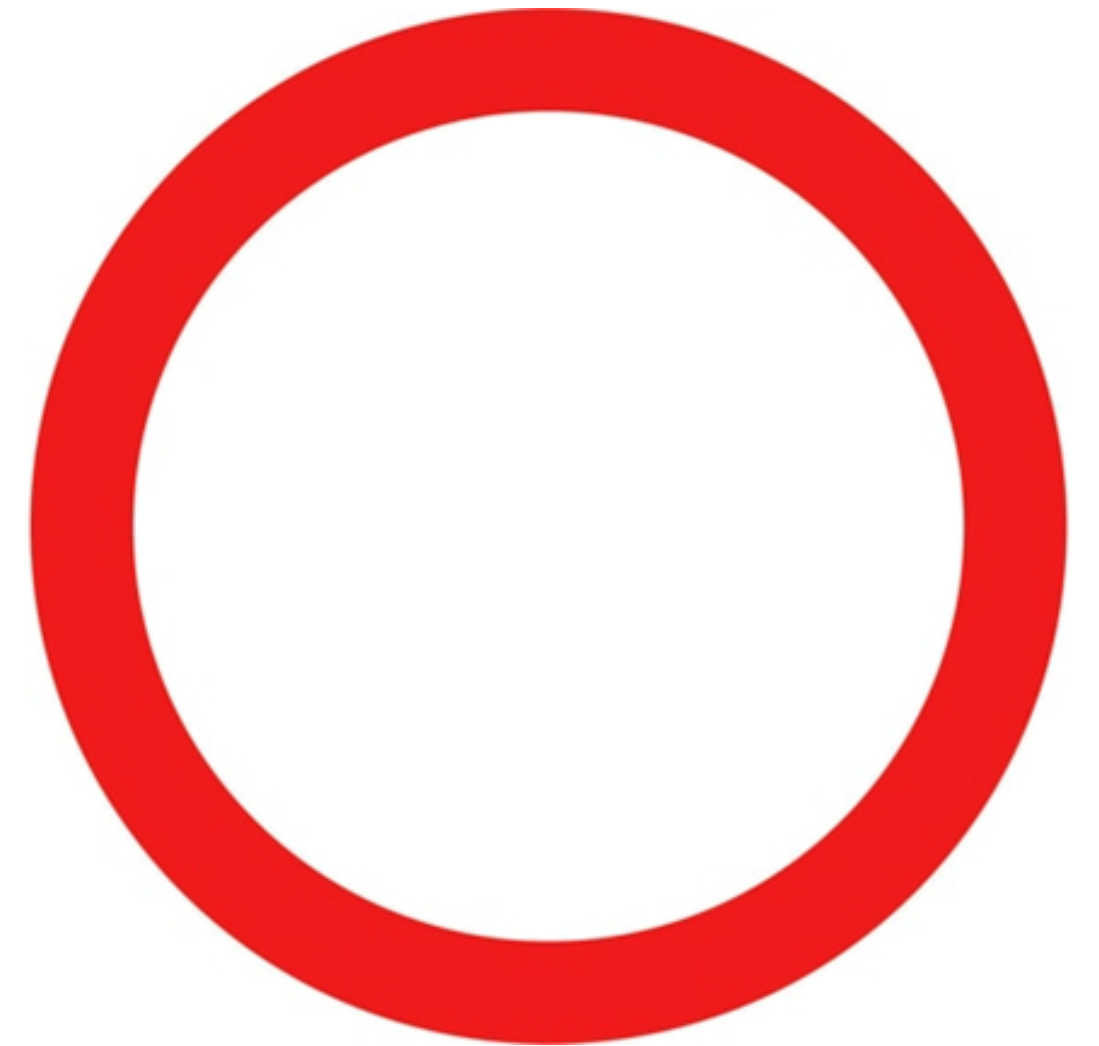

14. Know your cars



Range Rover Sport SVR



Rolls Royce Cullinan



Bentley Bentayga Speed

Quickest 0 – 60 MPH? Bentley Bentayga Speed, 3.8 secs

Most expensive? Rolls Royce Cullinan £306,935

Least expensive? Range Rover Sport SVR £101,850

Highest MPG (combined)? Bentley Bentayga Speed 22.6mpg

Highest BHP? Bentley Bentayge Speed, 635 BHP

15. Know your cars

Whose badges are these?

- 1 Tesla
- 2 Chevrolet
- 3 Citroen
- 4 Ferrari
- 5 Audi
- 6 Vauxhall
- 7 Mazda
- 8 Subaru
- 9 Pontiac (well done!)

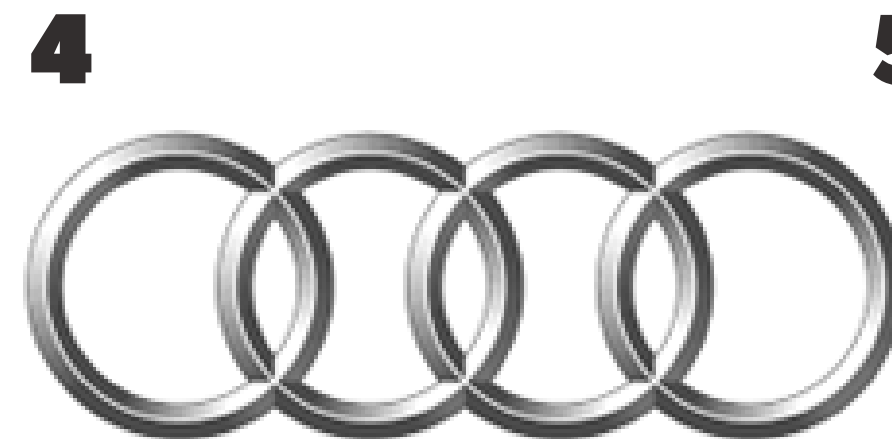

16. Lindsay is driving down the motorway in one of the Young Driver vans. What is the maximum speed he can travel at?

A 40mph

B 50mph

C 60mph

D 70mph ✓



17. What does this line mean near the kerb?

- A Red cars park here
- B No parking at any time
- C No parking on this red route
- D No stopping during times shown on sign ✓

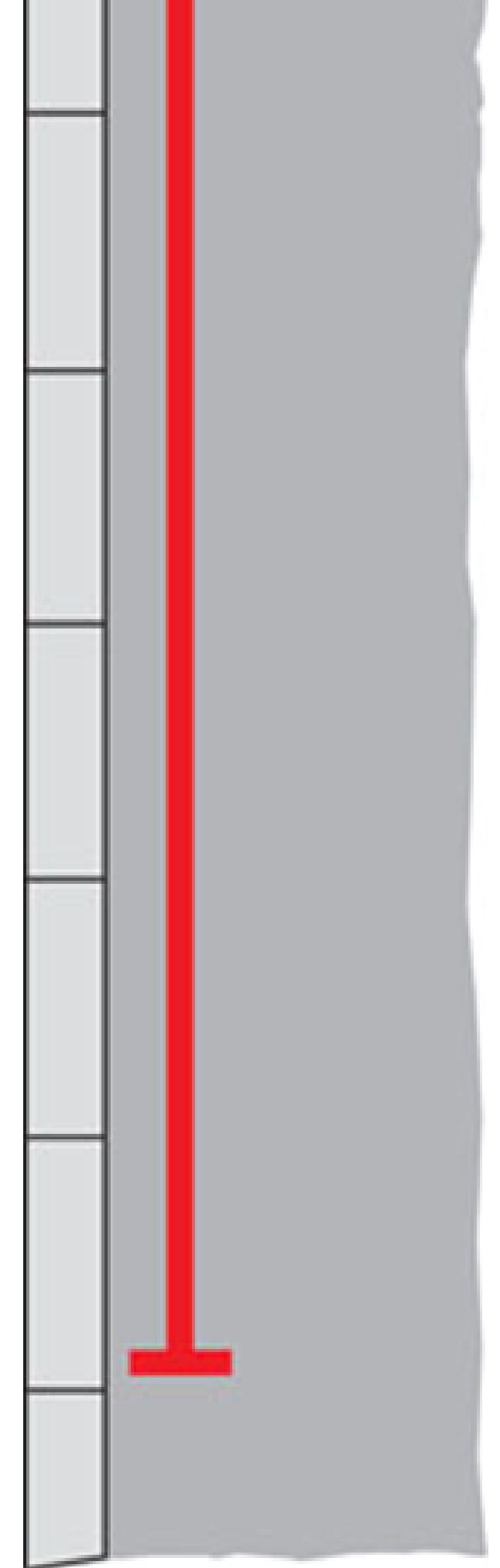

18. Know your cars

1. Bentley Flying Spur **C**
2. Ford Mustang **D**
3. Tesla model 3 **B**
4. Land Rover Defender **A**

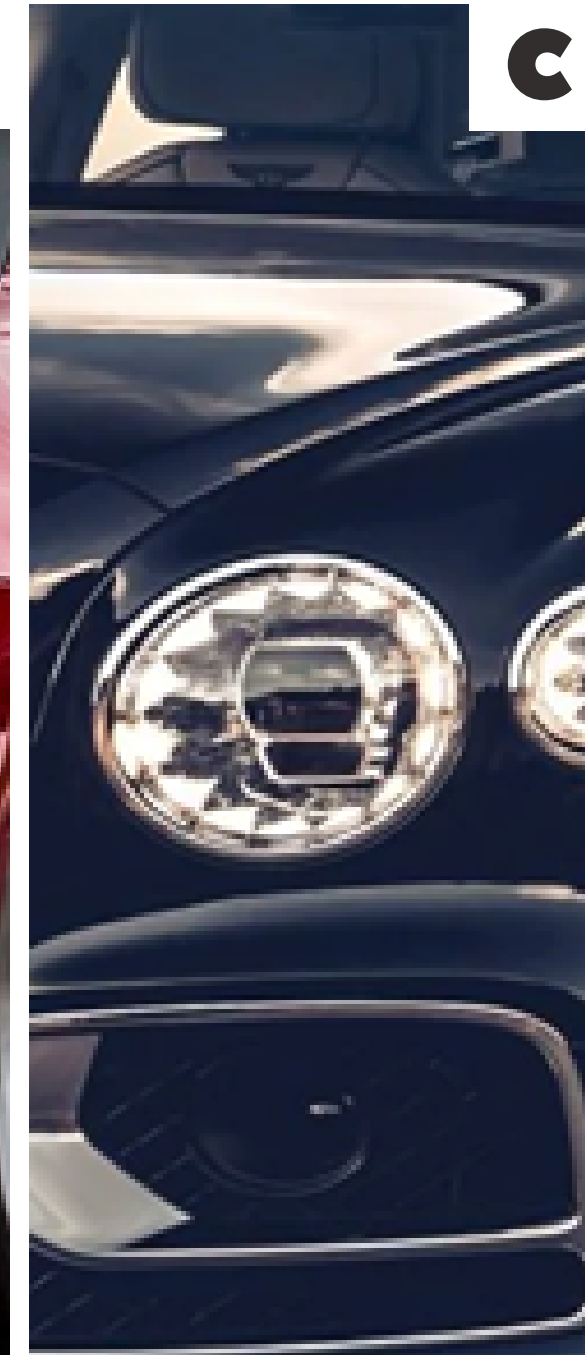
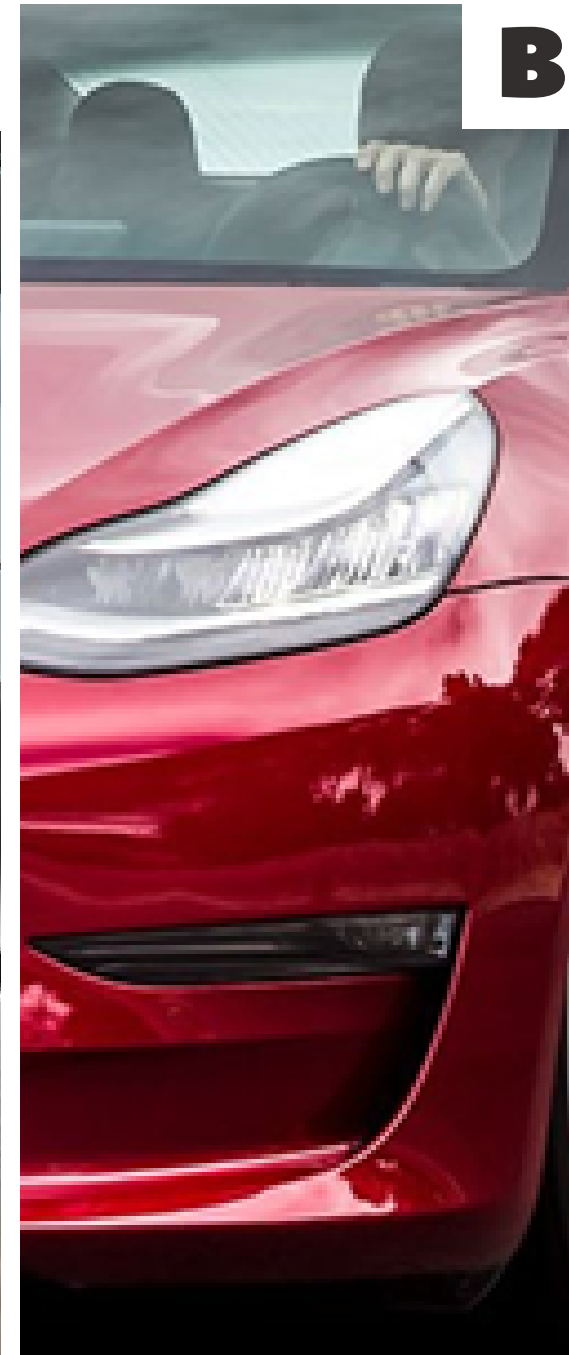

19. Know your race tracks

1 Silverstone **B**

2 Bahrain **D**

3 Abu Dhabi **A**

4 Donington **C**



20. Sue is driving at the speed limit on this road when she has to make an emergency stop. How many car lengths will it take to stop?

A 23 metres / 6 car lengths

B 36 metres / 9 car lengths

C 53 metres / 13 car lengths ✓

D 73 metres / 18 car lengths

* This is the correct distance as specified in the Highway Code. As the road in the picture looks slightly wet, experienced drivers know that it could take slightly further than 53 metres due to the road conditions



Thanks for taking part.
We hope you
enjoyed testing your car
knowledge!

www.youngdriver.com

